

Powder Mountain Snowmobile Access



www.powdermountainsnowmobiling.org

- Map Legend**
- Access Road
 - Gravel Road
 - Paved Road
 - Contour (100m interval)
 - Icefield / Glacier
 - Parking lot; Restrooms
 - Snowmobile Trails
 - Maintained Trail
 - Bypass Route to Alpine
 - Other Routes
 - Alpine Route
 - First Aid Cache

Map Projection UTM Zone 10N Datum NAD83
 Scale: 1:50,000
 0 200 400 600 800 1,000 1,200 1,400 1,600 1,800 2,000 metres

© 2009 Powder Mountain Snowmobile & Outdoor Recreation Club
Emergency Search and Rescue: 911
 Emergency Helicopter Service: 604 938 1700
 Canadian Avalanche Association: 1-800-667-1105

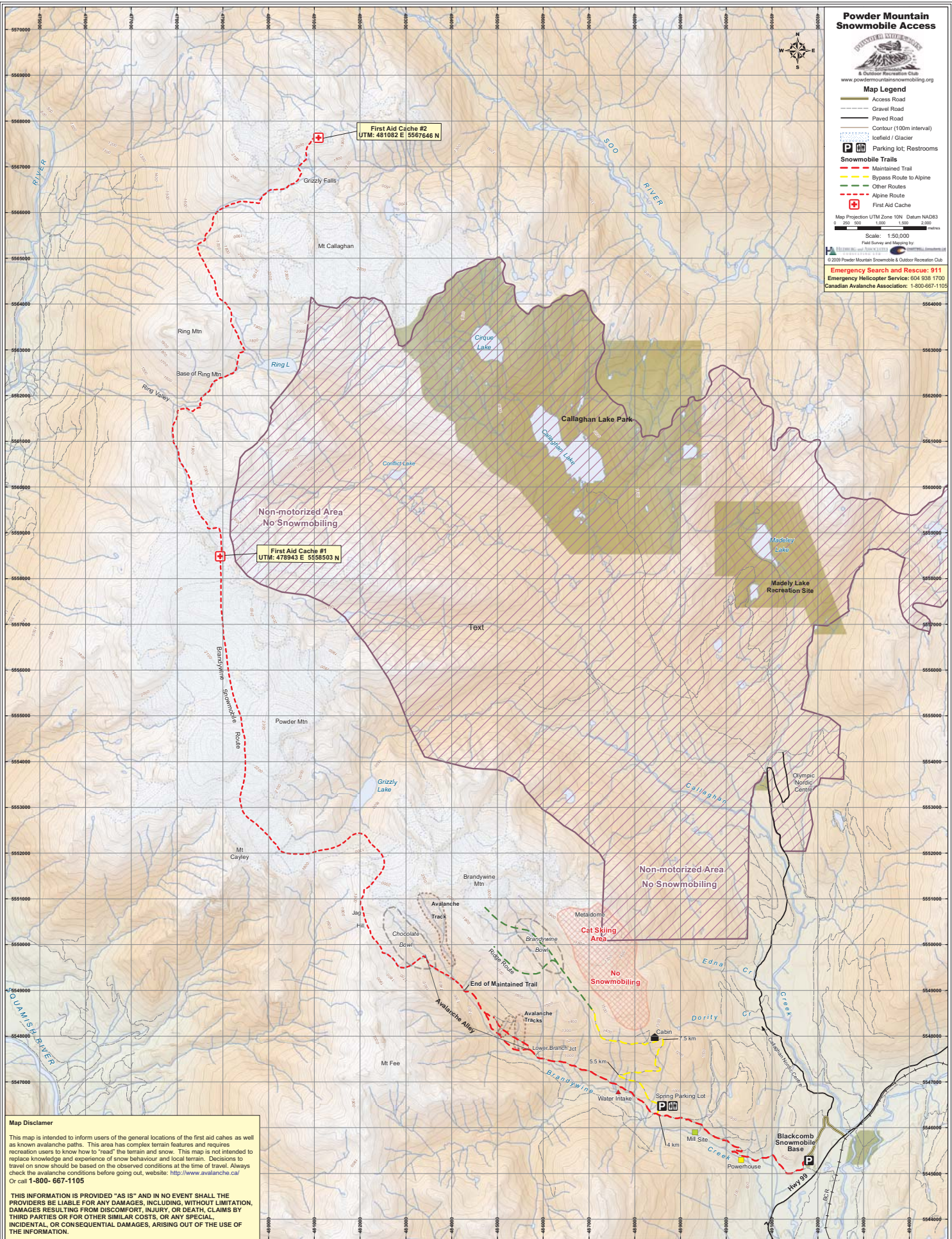

Map Disclaimer

This map is intended to inform users of the general locations of the first aid caches as well as known avalanche paths. This area has complex terrain features and requires recreation users to know how to "read" the terrain and snow. This map is not intended to replace knowledge and experience of snow behaviour and local terrain. Decisions to travel on snow should be based on the observed conditions at the time of travel. Always check the avalanche conditions before going out, website: <http://www.avalanche.ca/> Or call 1-800-667-1105

THIS INFORMATION IS PROVIDED "AS IS" AND IN NO EVENT SHALL THE PROVIDERS BE LIABLE FOR ANY DAMAGES, INCLUDING, WITHOUT LIMITATION, DAMAGES RESULTING FROM DISCOMFORT, INJURY, OR DEATH, CLAIMS BY THIRD PARTIES OR FOR OTHER SIMILAR COSTS, OR ANY SPECIAL, INCIDENTAL, OR CONSEQUENTIAL DAMAGES, ARISING OUT OF THE USE OF THE INFORMATION.